

**REFERENCE:**

- PROPOSED CONSTRUCTION
- ROADS
- SITE BOUNDARY

PLOT AREA: 4800 SQ.FT (445.72 SQ.M)  
G.F. AREA: 2621 SQ.FT (243.47 SQ.M)  
FF. AREA: 2888 SQ.FT (268.30 SQ.M)  
S.F. AREA: 2888 SQ.FT (268.30 SQ.M)  
HEAD ROOM AREA: 166 SQ.FT (15.42 SQ.M)  
PLOT COVERAGE: 60.2%  
F.S.I.: 1.75

MMDA (B)/PP NO. 27/18/478/S/1  
PART I  
PART II

I.A. 2/18 U.P.

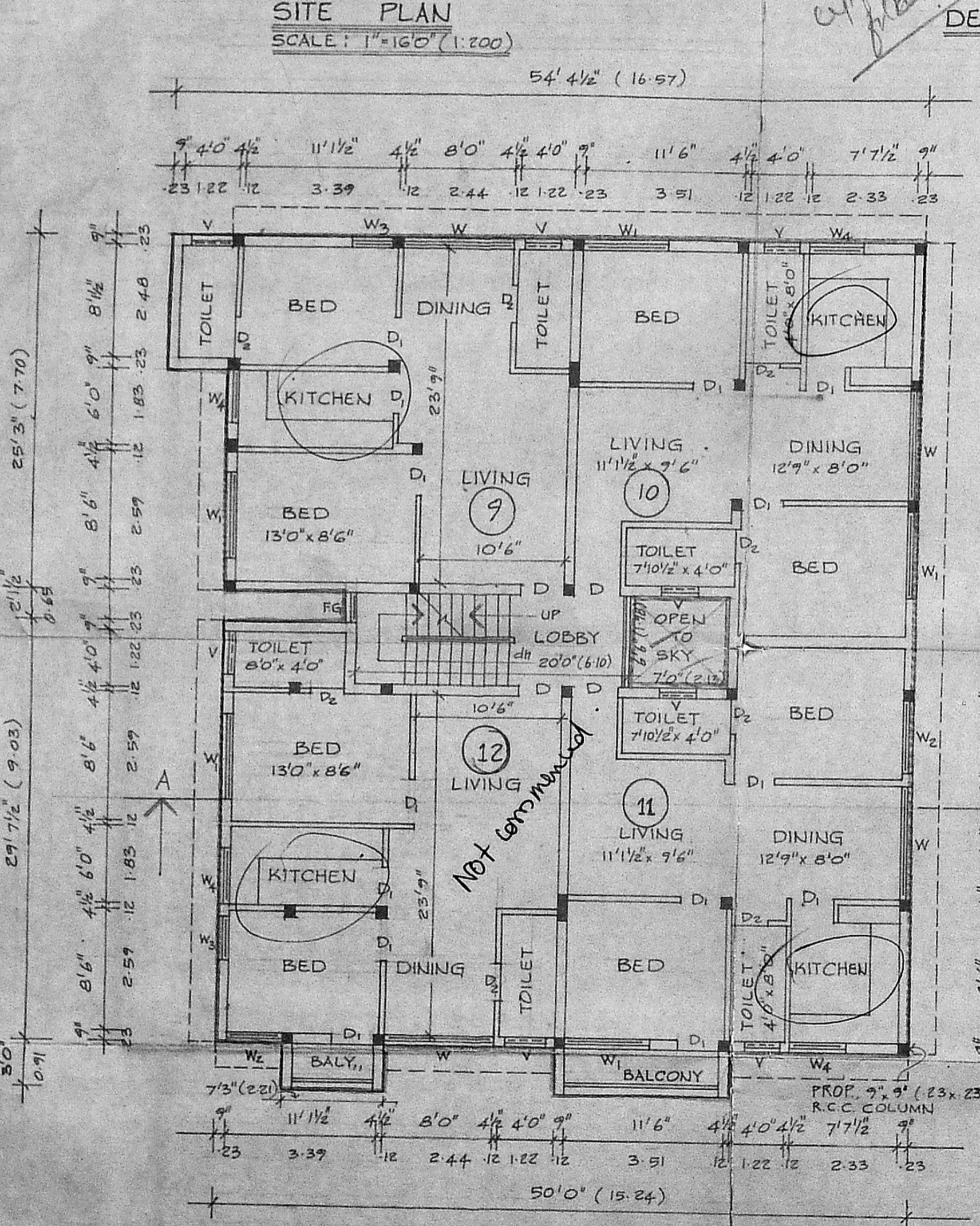

Inspected on 22/6  
12 UNITS

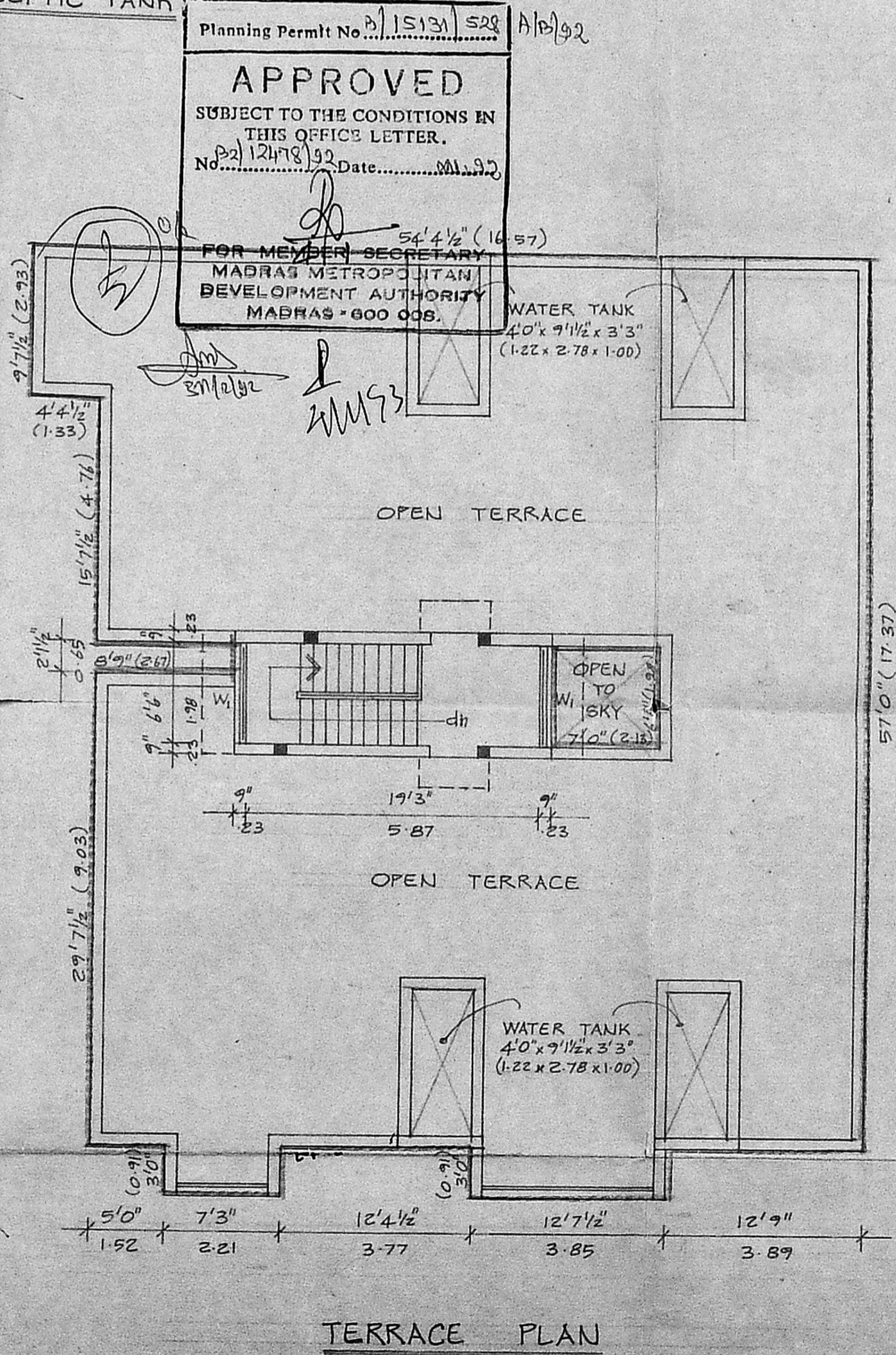

Planning Permit No. P/15131/528 A/B/92  
**APPROVED**  
SUBJECT TO THE CONDITIONS IN THIS OFFICE LETTER.  
No. 27/18/478/S/1 Date: 21/6/18

FOR MEMBER SECRETARY  
MADRAS METROPOLITAN DEVELOPMENT AUTHORITY  
MADRAS - 600 008.

REVISED PLAN SHOWING THE ADDITION (1<sup>ST</sup> & 2<sup>ND</sup> FLOOR) AND ALTERATION TO THE RESIDENTIAL FLATS AT PLOT NO. 141, OLD DOOR NO. 4A, NEW DOOR NO. 8, M.K. REDDY STREET, WEST TAMBARAM, MADRAS - 600 045. S.N. 312/1 OF TAMBARAM VILLAGE, SAIDAPET TALUK, CHINGALPATTU - M.G.R. DISTRICT.

OWNER

LICENSED SURVEYOR  
P. Balakrishnan, B.E.  
Consulting Civil Engineer.  
License Surveyor Class I, 2008  
Corporation of Madras  
64/2, Kanner High Road,  
Ayanambur, MADR 45-23.

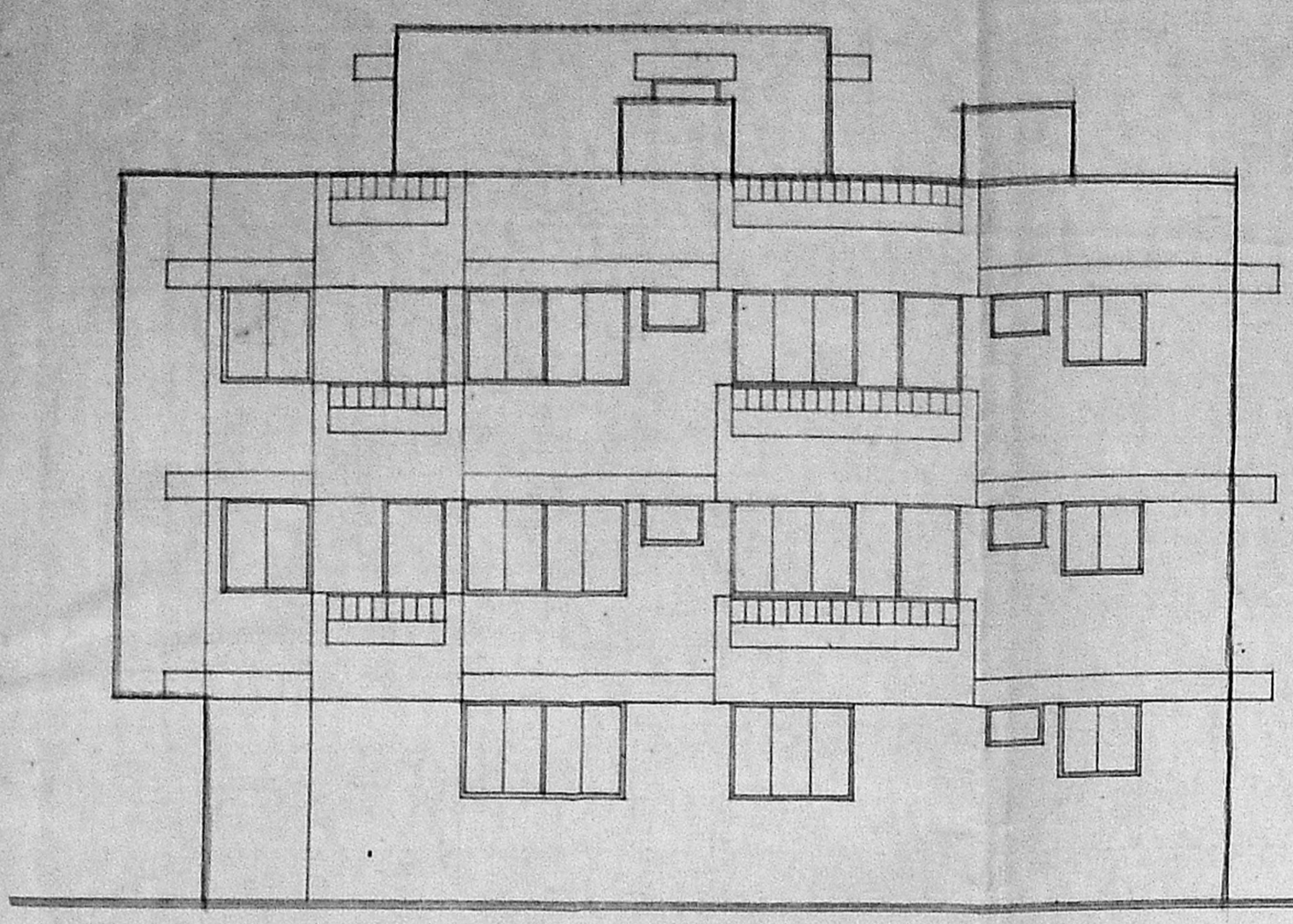

FRONT ELEVATION

Planning Permit No. 15121/528 P/192

**APPROVED**  
SUBJECT TO THE CONDITIONS IN THIS OFFICE LETTER.  
No. 12/18/1478/92 Date 11/1/92

FOR MEMBER SECRETARY  
MADRAS METROPOLITAN  
DEVELOPMENT AUTHORITY  
MADRAS - 600 008.

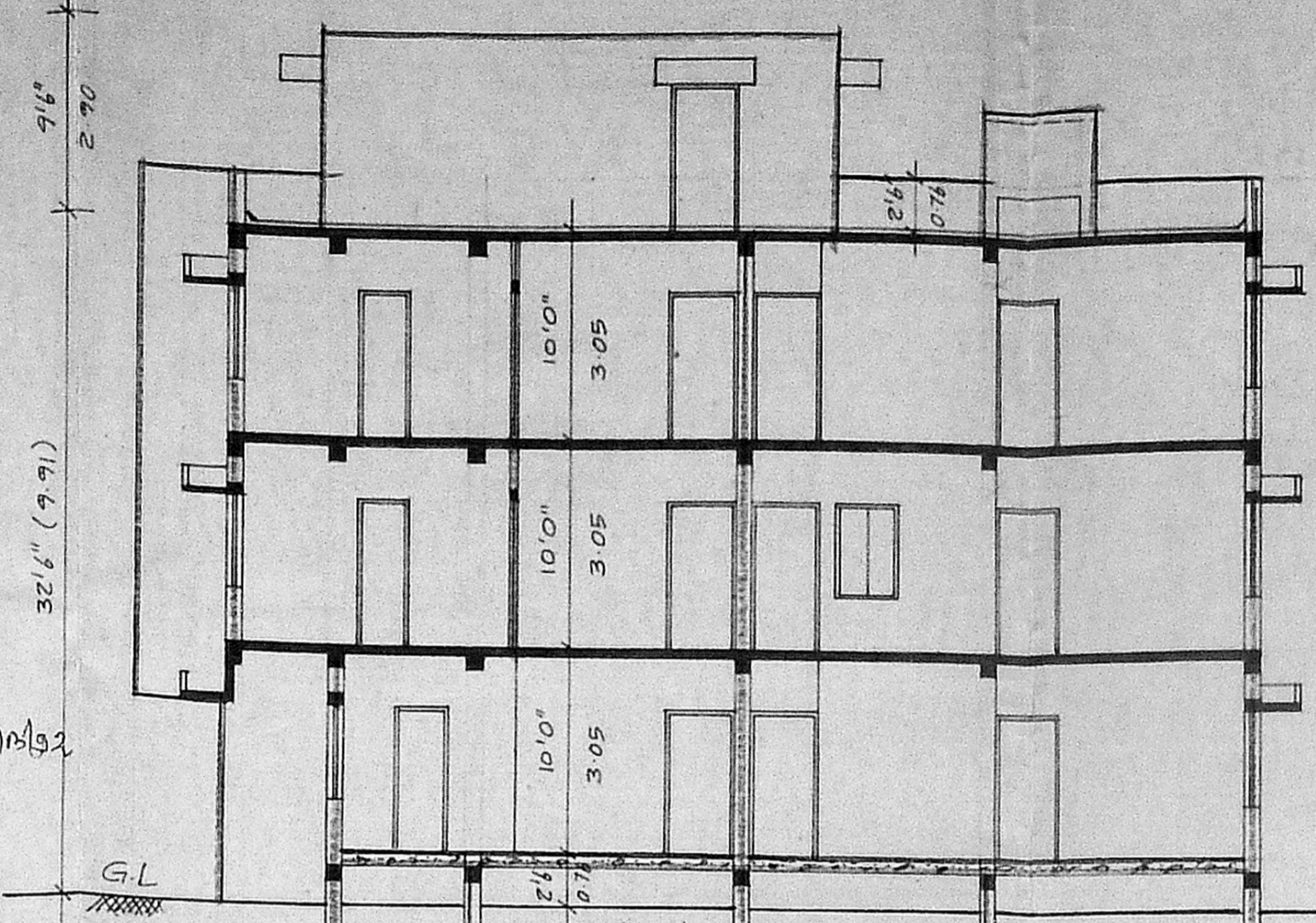

SECTION ON 'AA'

**SPECIFICATION:**  
ALL FOUNDATION AND LEVELLING COURSE FLOOR TO BE IN P.C.C. 1:4:8 MIX.  
ALL R.C.C. WORK TO BE IN 1:2:4 MIX WITH NOMINAL REINFORCEMENT.  
ALL SUPER STRUCTURE BRICK WORK TO BE IN C.M. 1:5 MIX.  
PLASTERING WALLS TO BE IN C.M. 1:4 MIX.  
CEILING PLASTERING TO BE IN C.M. 1:3 MIX.  
FLOOR FINISHING WITH MOSAIC TILES IN C.M. 1:4 MIX.  
WEATHERING COURSE WITH 2 LAYERS OF FLAT TILES LAID IN C.M. 1:3 MIX.  
PROVIDING COUNTRY WOOD DOORS, WINDOWS AND VENTILATORS, PAINTED WITH TWO COATS OF ENAMEL PAINT OVER ONE COAT OF PRIMER.  
THREE COATS OF WHITE WASHING FOR CEILING, INNER AND OUTER WALLS.

**SCHEDULE OF JOINERY:**

MMDA (B)/PR/NO. <u>15121/528</u> (4.00) x 2.13
D.C. No. <u>12/18/1478/92</u> (0.91) x 2.13
D. <u>26 x 7.0</u> (2.76) x 2.13
W WINDOW <u>8.0 x 4.6</u> (2.44) x 1.37
W. Screwing <u>2.0 x 1.6</u> (1.83) x 1.37
W PART I <u>2.0 x 4.6</u> (1.22) x 1.37
W PART II <u>2.0 x 4.6</u> (1.22) x 1.37
FG FIXED GLASS <u>2.1/2 x 8.9</u> (0.65) x 2.67
V VENTILATOR <u>3.0 x 2.0</u> (0.91) x 0.61

**LEGEND:**

- PROPOSED CONSTRUCTION
- ROADS
- SITE BOUNDARY

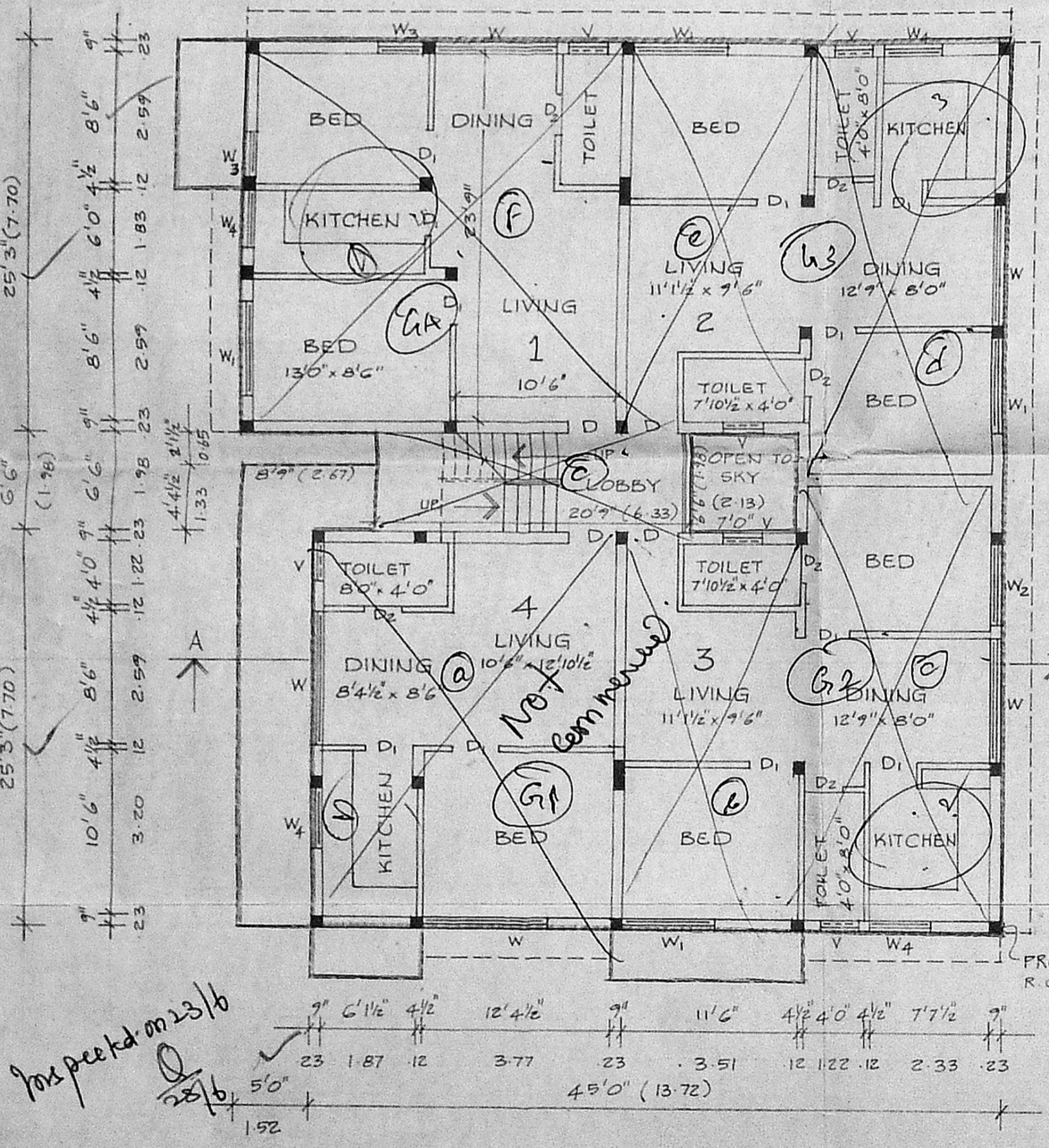
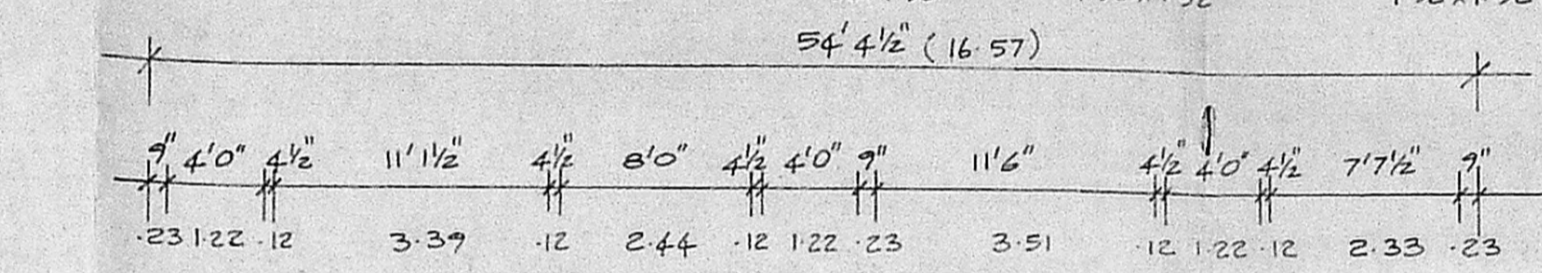
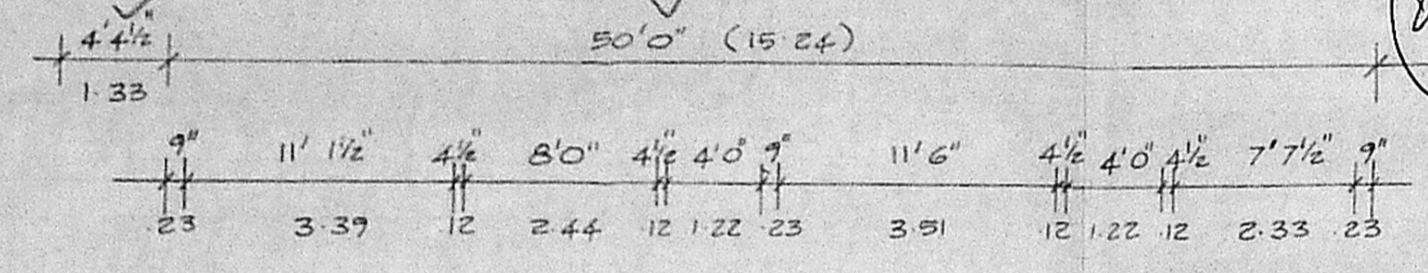

GROUND FLOOR PLAN

For specd on 25/16

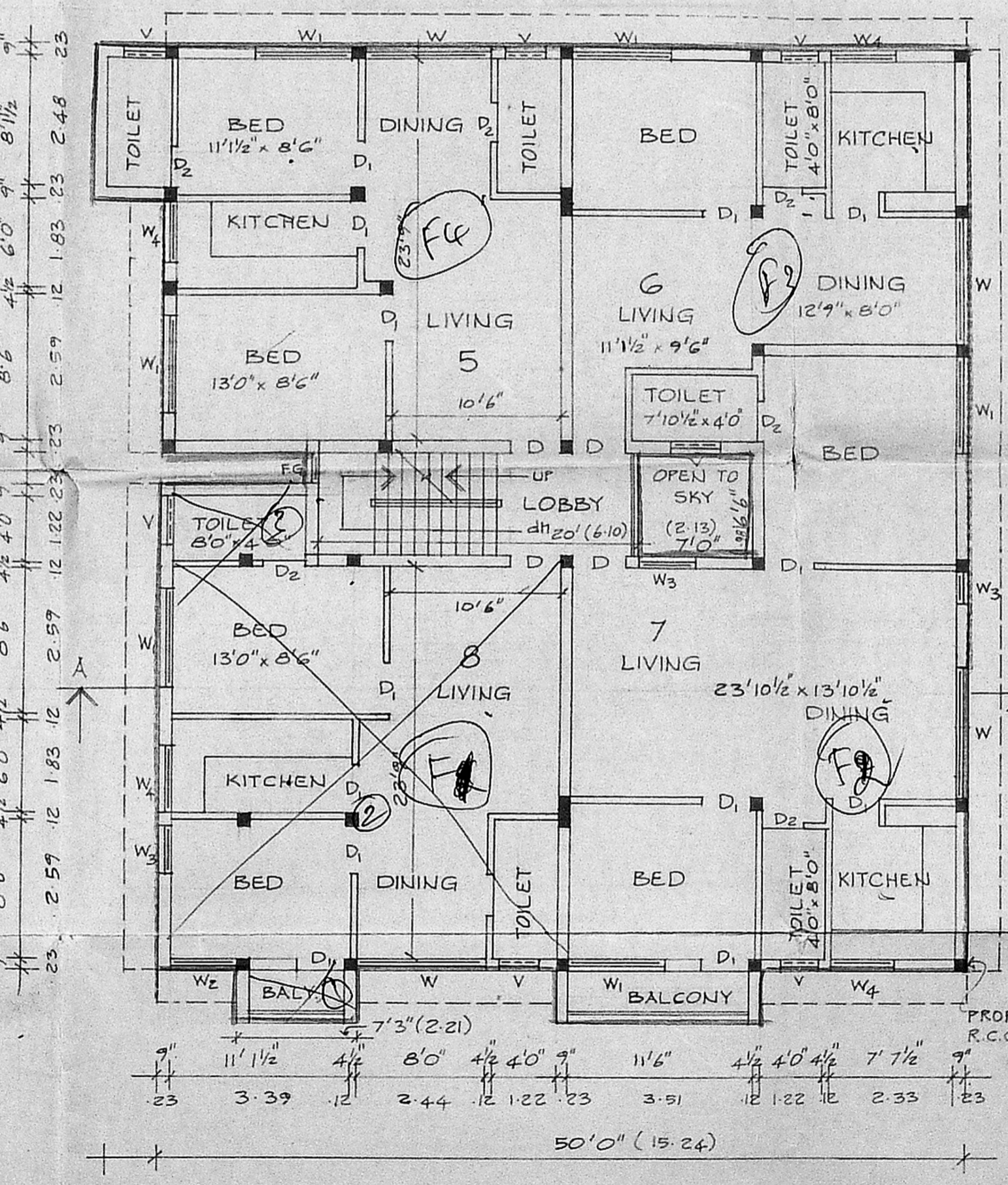

FIRST FLOOR PLAN

SCALE: 1" = 8'0" (1:100)

REVISED PLAN SHOWING THE ADDITION (1<sup>ST</sup> & 2<sup>ND</sup> FLOOR) AND ALTERATION TO THE RESIDENTIAL FLATS AT PLOT NO. 141, OLD DOOR NO. 4A, NEW DOOR NO. 8, M.K. REDDY STREET, WEST TAMBARAM, MADRAS - 600 045.  
S.N. 312/1 OF TAMBARAM VILLAGE, SAIDAPET TALUK, CHINGALPATTU - M.G.R. DISTRICT.

OWNER

LICENCED SURVEYOR  
**P. Balakrishnan, B.E.**  
Consulting Civil Engineer.  
License Surveyor Class I, /208  
Corporation of Madras  
64/2, Komur High Road,  
Ayanapuram, MADRAS-23.